

**2019 Spotlight Sale Nomination:
*B Wingwood Farm Lovin Astaire**



Dam's Dam: SG Wingwood Farm TL Aviva 2*M
Elite: 99% PTA: 324M, 14.6F, 9.5P
Show: 12 X 1st, 5 X 2nd, 2XRGCH
LA: 2-02 87 +VVE, 4-02 91 VEEE
DHIR: 1-01 301 2310 111F 91P (Aborted)
2-01 302 3580 158F 128P *Top Ten*
3-00 294 3680 164F 133P
Other offspring:
CH *B Wingwood Farm CM Atlante



Dam: GCH Wingwood Farm Sweet Avina 3*M
Elite: 99% PTA: 424M, 16.8F, 14.0P
Show: Yearling milker - 7X1st, 2X2nd, 1XRGCH
2-yr - 7 x 1st, 3 X GCH/BOB, 2XRGCH, 1st 2019
Nat'l Show
LA: 1-02 86 VVVV, 2-02 92 EEEE
DHIR: 1-00 274 2760 112 99
Offspring: Wingwood Farm Soul Avery - dry
yearling 1XGCH, 1X BJDIS, Wingwood Farm
Lovin Avantgarde - Int Kid 1X GCH

Dam Line and Related Animals



Dam's Sire: SG +*B My-Enchanted-Acres
LM Candyman *SQ DNA*
Elite: 98% PTA: 285M, 11.7F, 10.8P
Show: 1XGCH, 1X BIS
LA: 1-05 89 VEE, 2-05 90VEE
Notable Offspring: see below



Dam's Maternal Grandam: SGCH
Wingwood Farm Tim's Althea 1*M
Show: 1XGCH, 1XBOB, 4 XRGCH
LA: 3-04 90 VEEE, 5-05 91 EEEE, 7-
03 90 EEEE
DHIR: 2-00 292 2080 104F 83P
3-00 235 1510 75F 61P
3-10 290 2280 109F 88P
4-10 293 2100 112F 79P
5-10 305 2720 130F 100P
6-10 257 2160 106F 79P
Lifetime: 1701 12780 633F 481M



Photo Courtesy of Tamris

Dam's Maternal Grand sire: SG
+*B Wingwood Farm Ami Tupelo
Elite: 98% PTA: 283M, 13.2F, 7.8P
LA: 2-05 89 EVV
Notable Offspring:
SGCH Tamris Farms Tup's
Queen Naboo LA3-02 91EEEE
(pictured)
SG Tamris Farms Tup's Tatoonie
4-04 88 VEVV * 2017-2018 Top
Ten* * Elite*



Photo Courtesy of
My-Enchanted-Acres

Dam's Paternal Grandam:
SG My-Enchanted-Acres
Rnboskites 8*M
Show: 4XJrGCH, Jr RGCH
'15 Nat'l Show, 1XRGCH
LA: 2-06 88 VEVV (FF)
DHIR: 1-11 305 2120 114
94

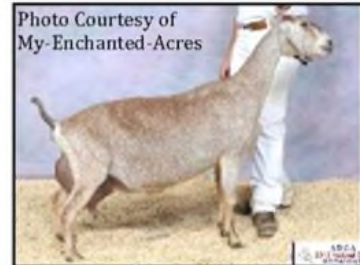

Photo Courtesy of
My-Enchanted-Acres

Dam's Paternal Grand sire: *B
My-Enchanted-Acres Leading
Man LA: 2-05 84 +EV
Son of: SGCH Thunder-Ridge
PS Willow 6-03 92 VEEE, 2015
Nat'l Show Lifetime Milk & Fat
(pictured)



Dam's Dam and her Maternal Sisters
(Althea Produce of Dam)(L-R):
SG Aviva (see above)
SGCH Wingwood Farm Lucky Altima
3*M 5XGCH, 2XBOB 2XBDIS, LA 4-
03 92 EEEE, 5-03 91 EEEE
DHIR 4-01 290 2830 146F 108P
SG Wingwood Farm Lovin Abraxis
3*M LA 1-03 88 VVVV, 3-02 91
EEEE, undefeated yearling milker,
2XRGCH



Photo Courtesy of
Redwood Hills

Dam's Dam's Litter Brother: +*B
Wingwood Farm TL Atlas
Notable Offspring:
SGCH Redwood Hills Atlas
Carnival 5*M DHIR 1-05 305
2220 91F 78P, LA 2-01 89
VVVV (FF) (pictured)
SG Redwood Hills Atlas Demeter
DHIR 1-06 305 2210 92F 84F,
LA 2-03 89 VEEE



Dam's Paternal Sisters (LM Candyman Daughters):
A: SG Wingwood Farm Sweet Tallahassee 10*M LA 1-04 88VVVE,
2-03 90VEEE, DHIR: 1-01 283 1870 81F 76P, 2 legs
B: Wingwood Farm Sweet Tilly 3*M *Elite* LA 1-01 87 VVVV, 2-
02 88 +EEE, DHIR: 1-00 276 2280 104F 89P
C: SG Wingwood Farm Sweet Anise 3*M *Elite* LA1-02 86
VVEE, 2-01 89 VVEE, DHIR: 1-02 229 1510 67F 57P
D: SG Wingwood Farm Sweet Tatum 11*M LA 1-02 88 VEVV
DHIR: 1-00 295 1580 87F 70P